At National Online Safety we believe in empowering parents, carers and trusted adults with the information they need to hold an informed conversation about online safety with their children, should they feel it is needed. This guide focuses on one issue of many which we believe trusted adults should be aware of. Please visit www.nationalonlinesafety.com for further guides, hints and tips for adults.

ONLINE CONTENT

10 tips to keep your children safe online

The internet has transformed the ability to access content. Many apps that children use are dependent on user-generated content which can encourage freedom of expression, imagination and creativity. However, due to the sheer volume uploaded every day, it can be difficult for platforms to regulate and moderate everything, which means that disturbing or distressing images, videos or audio clips can slip through the net. That's why we've created this guide to provide parents and carers with some useful tips on keeping children safe online.

1 MONITOR VIEWING HABITS

Whilst most apps have moderation tools, inappropriate content can still slip through the net.

2 CHECK ONLINE CONTENT

Understand what's being shared or what seems to be 'trending' at the moment.

3 CHECK AGE-RATINGS

Make sure they are old enough to use the app and meet the recommended age-limit.

4 CHANGE PRIVACY SETTINGS

Make accounts private and set content filters and parental controls where possible.

5 SPEND TIME ON THE APP

Get used to how apps work, what content is available and what your child likes to watch.

6 LET CHILDREN KNOW YOU'RE THERE

Ensure they know that there is support and advice available to them if they need it.

7 ENCOURAGE CRITICAL THINKING

Talk about what people might post online and why some posts could cause distress.

8 LEARN HOW TO REPORT & BLOCK

Always make sure that children know how to use the reporting tools on social media apps.

9 KEEP AN OPEN DIALOGUE

If a child sees distressing material online; listen to their concerns, empathise and offer reassurance.

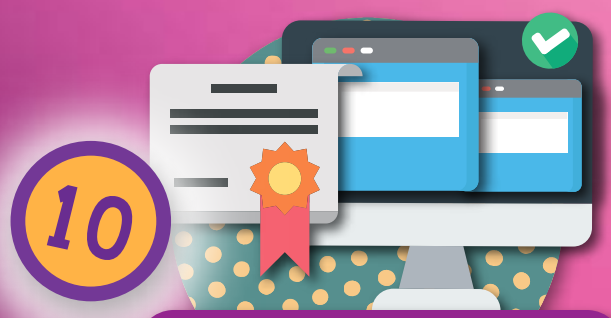

10 SEEK FURTHER SUPPORT

If a child has been affected by something they've seen online, seek support from your school's safeguarding lead.

National Online Safety®

#WakeUpWednesday

Users of this guide do so at their own discretion. No liability is entered into. Current as of the date of release: 16.09.2020